All studies at ♩ = 60

Bryan Goff - Warm-up / Tone Studies

1.

G' ↗ C'' C'' ↘ G' G' ↘ C C ↗ G' C'' ↗ G'' G'' ↘ C''

2.

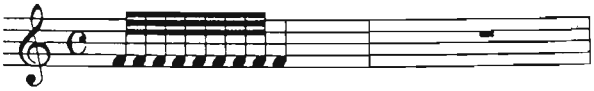

single tongue: up & down F major scale,
up & down C major scale

3. Min. 2nd

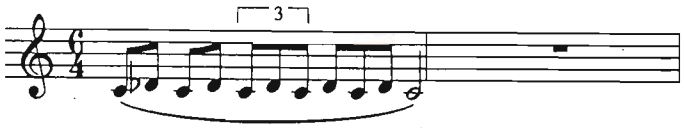

up to high g''

4. Maj. 2nd

up to high g''

5. Min. 3rd

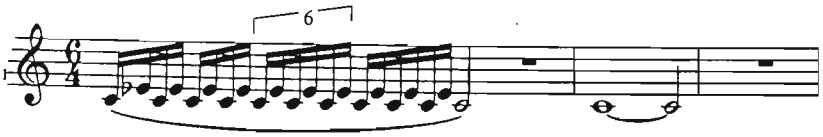

up to high g''

6.

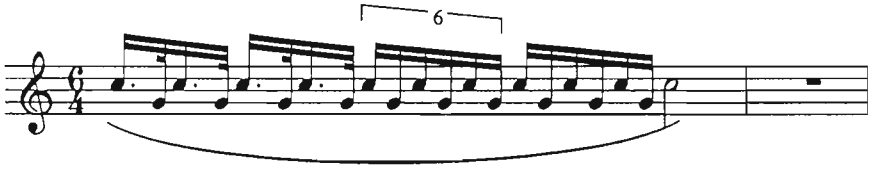

down through valve combinations
and back up

7. Maj. 3rd

up to high g''

8.

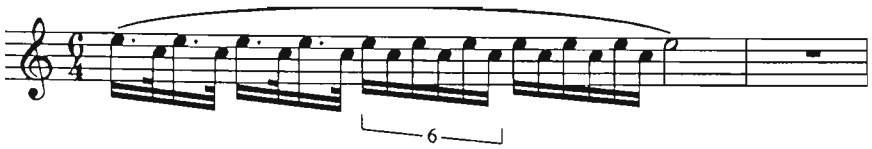

down through valve combinations
and back up

9.

single tongue chromatically
from low C to high G

10.

down through valve combinations
and back up

11. P. 4th

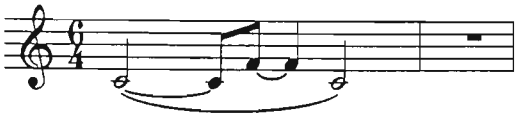

up as high as possible

12. Clarke's Technical Study No. 2